PINE CONE

1939

LIBRARY
OF THE
GEORGIA STATE WOMANS COLLEGE
AT VALDOSTA.

VALDOSTA STATE UNIVERSITY ARCHIVES

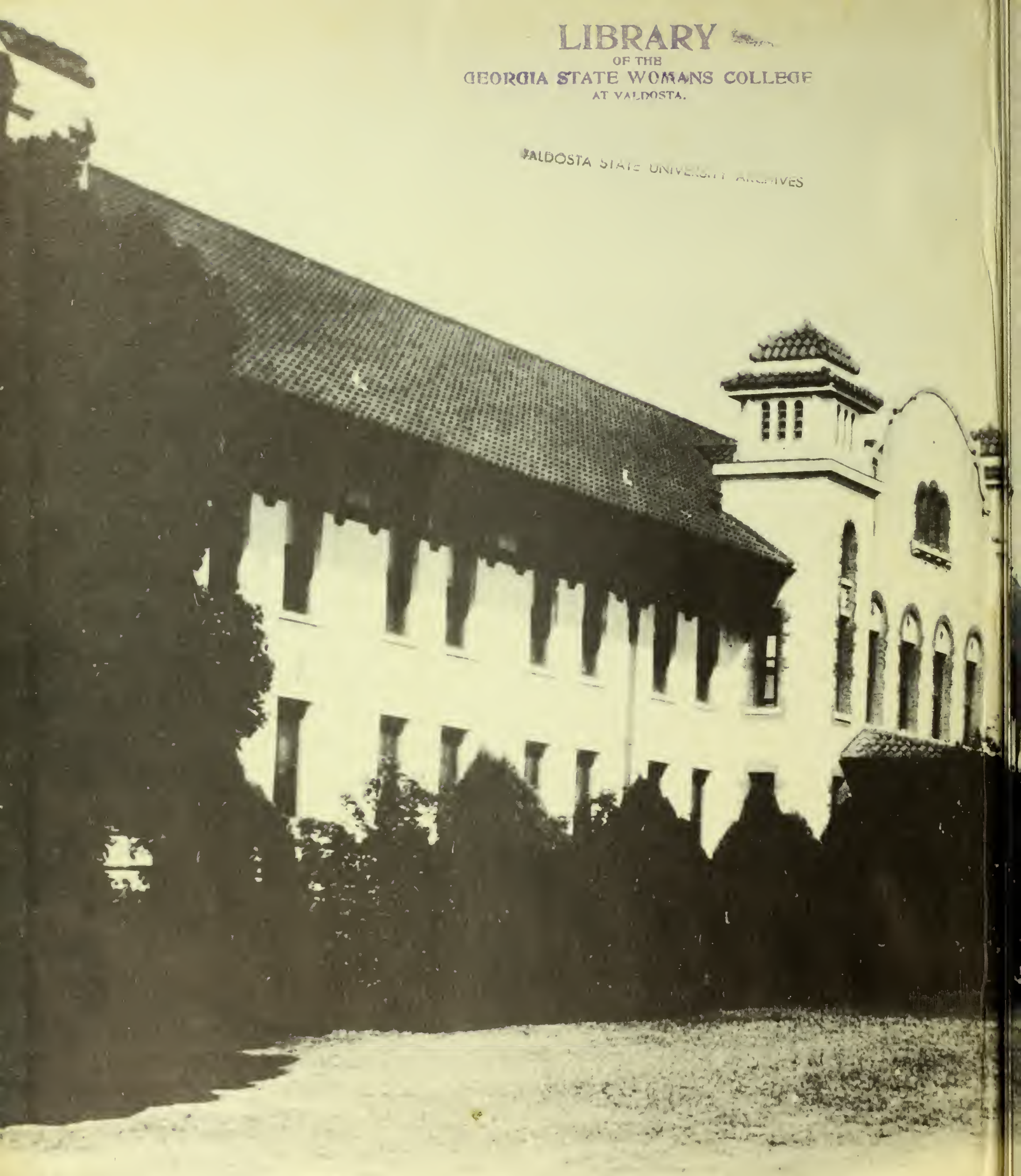

Compliments of the
1939 Pine Cone Staff

Digitized by the Internet Archive
in 2014

https://archive.org/details/pinecone193900geor

PRESENTED

AT THE

BY THE STUDENT BODY

GEORGIA STATE *Womans College*

The 1939 PINE CONE

Presenting an illustrated chronicle of student life, both academic and social, on the campus of the Georgia State Womans College.

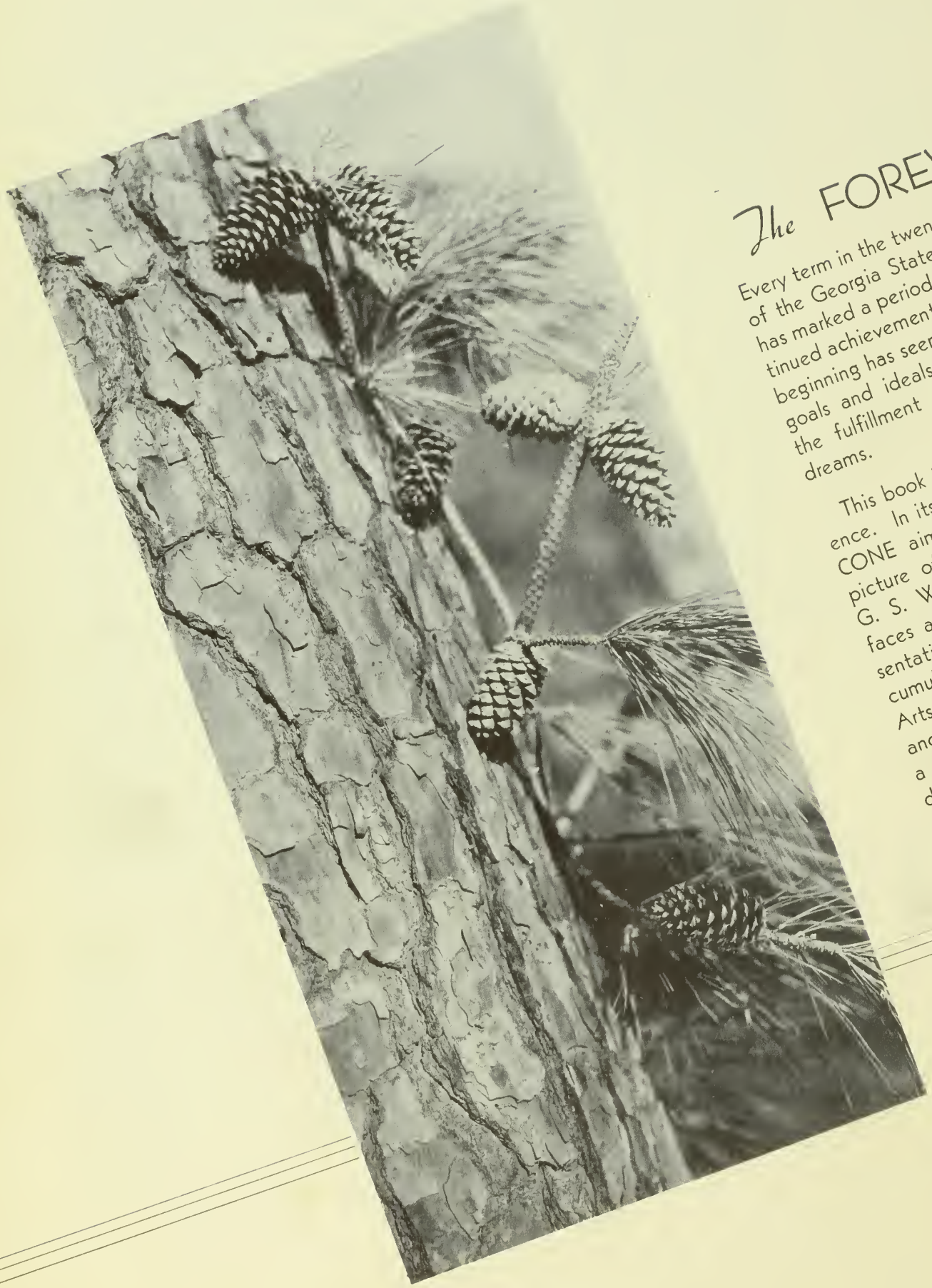

The FOREWORD

Every term in the twenty-six year history of the Georgia State Womans College has marked a period of growth and continued achievement. Each year since its beginning has seen the setting of higher goals and ideals—each year has seen the fulfillment of more hopes and dreams.

This book is its own reason for existence. In its fifteenth edition, the PINE CONE aims to present a composite picture of life as it is in 1938-39 at G. S. W. C.—not just a pageant of faces and buildings, but a true representation and interpretation of the accumulated activities at the Liberal Arts College of the University System, and a portrayal of the students who are a liberal arts college's most sound endorsement.

The CONTENTS

I. COLLEGE
Campus Scenes, Administration

II. CLASSES
Seniors, Juniors, Sophomores, Freshmen

III. ACTIVITIES
Student Government Association . . . Y.W.C.A. . . . Publications . . . Sock and Buskin Club . . . Glee Club . . . Philharmonic Club . . . Departmental Clubs . . . Honor Societies . . . Fine Arts Club . . . Valdosta Club . . . Alumnae Association . . . Sports Club . . . Christmas Festival . . . Artist Series . . . May Day . . . Play Day.

IV. ADVERTISEMENTS

10-3-39

~~13550~~

Introducing THE COLLEGE

—the buildings and grounds which are the student's background, and the faculty and administration which direct their academic life.

The COLLEGE

ASHLEY HALL
Dormitory and Dining Room

SWIMMING POOL
Newest Addition to the Campus

SENIOR DORMITORY
Recreation Hall and Auditorium

The ADMINISTRA

FRANK R. READE

FRANK R. READE
President
B.A., M.A., Ph.D., University of Virginia.

LENA JAMES HAWKS
Dean of Instruction
A.B., Goucher College; A.M., Vanderbilt University; Ph.D., The Johns Hopkins University.

ANNIE POWE HOPPER
Dean of Women
B.S., George Peabody College for Teachers; A.M., Columbia University; Teachers College Diploma as Advisor of Women and Girls.

LENA J. HAWKS

ANNIE P. HOPPER

TION AND THOSE WHO INSTRUCT

EVELYN DEARISO
Librarian
A.B., Georgia State Womans College; B.L.S., Emory University.

LILLIAN PATTERSON
Assistant to the Librarian
A.B., Georgia State Womans College.

MILDRED TEASLEY
Director of Placement and Publicity
A.B., A.M., University of Georgia.

MILDRED LARSEN
Assistant to Treasurer and Cashier of Student Bank
A.B., Georgia State Womans College.

JAMES ROBERT DUSENBURY
Treasurer and Purchasing Agent

CAROLINE THOMAS
Registrar
A.B., Georgia State Womans College.

ELIZABETH LARISEY
Secretary to the President
A.B., Georgia State Womans College.

DEARISO, PATTERSON

TEASLEY, LARSEN, DUSENBURY, THOMAS, LARISEY

KRAFT, DRUCKENMILLER, WARREN

FACULTY

HERBERT F. KRAFT
Special Student, Oberlin Conservatory; Sangster Studio, Cleveland; Pupil of Valjean Anderson, Organ, Washington; Edwin Lathrop Baker, Piano, New York; C. V. Rychlik, Composition, Cleveland.

ELIZABETH W. DRUCKENMILLER
Diploma in Voice and Post-Graduate Teachers Diploma; Institute of Musical Art of the Julliard School of Music.

GLADYS WARREN
Professor of Music
B.M., Lake Erie College; M.A., Iowa State University; Pupil of Ernest Hutcheson, New York; Lee Pattison, Chicago; Tobias Matthay School of Pianoforte, London, England.

ELEANOR NIMS BRINK
Professor of Social Sciences
A.B., Vassar College; Ph.D., University of Chicago.

JOSEPH A. DURRENBERGER
Professor of History and Social Sciences
A.B., Southwestern University; A.M., Ph.D., Columbia University.

HAROLD PUNKE
Professor of Education
B.S., M.S., University of Illinois; Ph.D., University of Chicago.

MILDRED McCLELLAN PRICE
Professor of History
A.B., Georgia State Womans College; A.M., Columbia University.

BRINK, DURRENBERGER, PUNKE, PRICE

FACULTY

CARPENTER, TREANOR, BUSH

GERTRUDE GILMER ODUM
Professor of English
B.S., A.M., George Peabody College for Teachers.

HAROLD STRONG GULLIVER
Professor of English
B.A., Yale University; A.M., Columbia University; Ph.D., Yale University.

LOUISE ANNE SAWYER
Professor of Speech
Graduate, Columbia College of Expression; Student, University of North Carolina; B.S., School of Speech, Northwestern University.

FRANCES RUTH CARPENTER
Professor of Art
Bachelor's Diploma, B.S., A.M., Teachers College, Columbia University.

SAPELO TREANOR
Professor of French
A.B., A.M., University of Georgia; Student at the Sorbonne, Paris, France.

SARAH JANIE BUSH
Professor of Latin
A.B., University of Georgia; A.M., University of North Carolina; Diploma, College of Classical Studies, Rome, Italy.

ODUM, GULLIVER, SAWYER

CALLOWAY, SHRIVALLE

FACULTY

LENA J. HAWKS
Dean of Instruction
A.B., Goucher College; A.M., Vanderbilt University; Ph.D., The Johns Hopkins University.

EARL W. PHELAN
Professor of Chemistry
B.Chem., Ph.D., Cornell University.

MARJORIE ESTELLE CARTER
Assistant Dean of Women and Instructor in Biology
B.S., William and Mary College.

BEATRICE I. NEVINS
Professor of Biology
Ph.B., Ph.M., Ph.D., University of Wisconsin.

MATILDA CALLOWAY
Professor of Home Economics
B.S., University of Georgia; M.A., Columbia University.

EVA ALFORD SHRIVALLE
Dietitian
Palmer College.

HAWKS, PHELAN, CARTER, NEVINS

FACULTY

McREE, PRATHER, FARBAR, IVEY

ELIZABETH McREE
Assistant Professor of Physical Education
A.B., Georgia State Womans College; M.A., Columbia University.

JOE PRATHER
Riding Instructor
B.S., Major in Physical Education, University of Georgia.

MARIAN E. FARBAR
Resident Physician and Teacher of Biology
M.D., University of Illinois Medical College; Practiced Medicine in India and at Earlhan College.

LENORA IVEY
Professor of Physical Education
Graduate, Sargent School for Physical Education; B.S., Georgia State College for Women; M.A., George Peabody College for Teachers.

MARY T. MIDDLEBROOKS
House Mother of New Dormitory

MRS. C. C. WHITTLE
Assistant Dietitian

MIDDLEBROOKS, WHITTLE

THE LIBERAL ARTS STUDENT at the Georgia State Womans College utilizes classes and academic work as the basis of her college life and shapes her other campus activities around this central sphere.

Each of the four classes has an individual goal it hopes to achieve during the year; all classes have the common goal of giving their best efforts to the college. There is a mutual giving and taking and the student's life is enriched as a result of the experience.

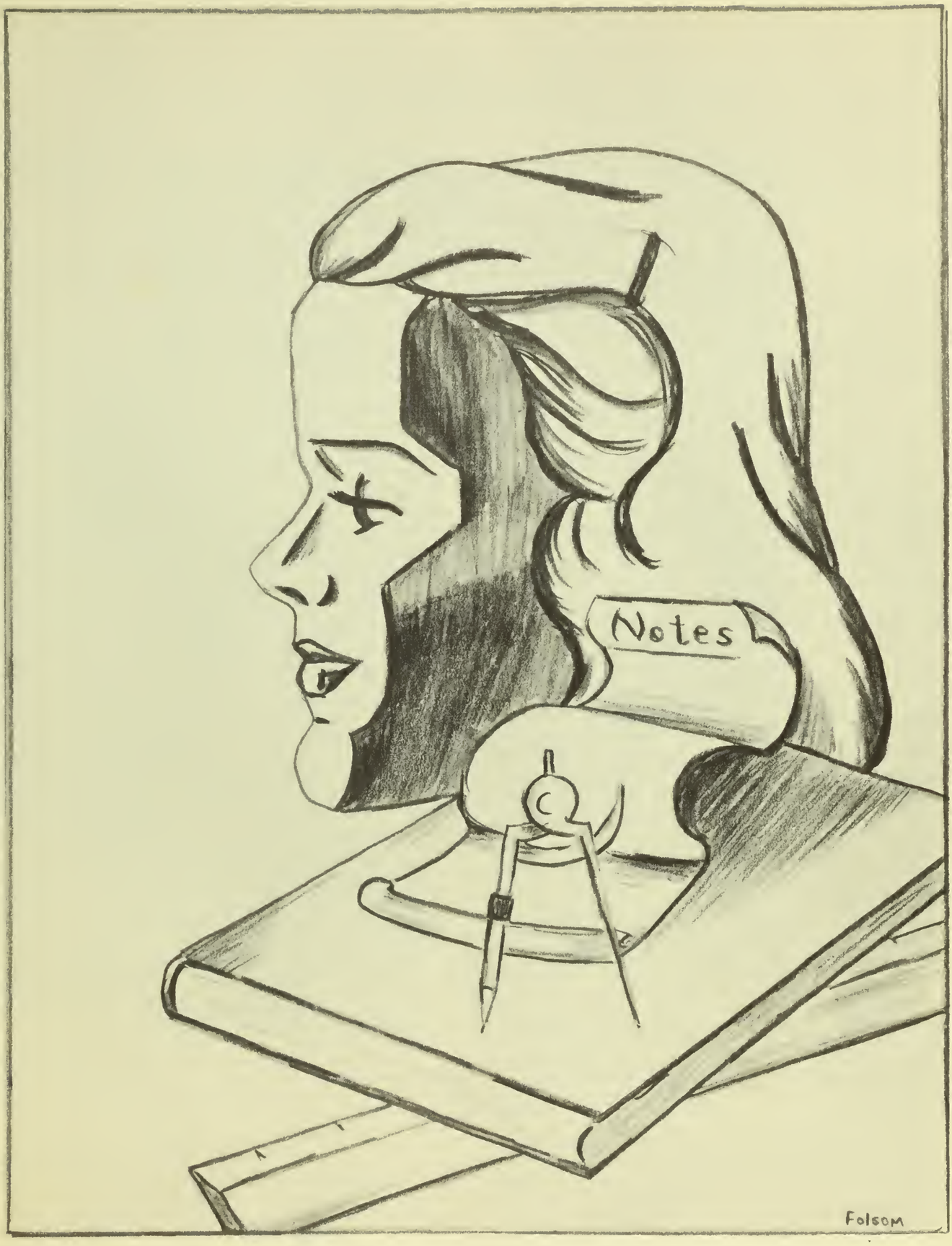

The CLASSES

The *Senior* Class

LAWSON, ARNOLD, RHYMES

OFFICERS

JUNE LAWSON . . . . . *President*

RUTH RHYMES . . . . . *Vice-President*

MARGUERITE ARNOLD . . . . . *Secretary-Treasurer*

COMPOSED OF LEADERS in every phase of campus activity, the Senior Class has endeavored to lead intelligently and to develop a spirit of cooperation and friendliness. To encourage an interest in campus activity for the enjoyment of every student, it has taken time to edit a student-faculty address and telephone book, and to present a carnival, bridge, Spring fashion show, faculty take-off, several dances, moving pictures, Tech Glee Club performance, and recitals in voice, piano and speech.

R CLASS OF 1939

MARGARET ABERNATHY
Moultrie, Georgia
A.B. ENGLISH

Student Government Association (1, 2, 3, 4), Secretary (4), Student Advisor (2, 3, 4); Y. W. C. A. (1, 2, 3, 4), Cabinet (3), Deputation Team (3); Phi Lambda Sports Club (1, 2, 3); Council (3), Manager (3); Athletic Award (3); PINE CONE Staff (4); French Club (3, 4); English Club (3, 4), President (4); G. S. W. C. Emblem (4); Freshman Commission (1); Monitor (2, 4).

ANNIE ADAMS
Geneva, Alabama
A.B. CHEMISTRY

Student Government Association (1, 2, 3, 4); Y. W. C. A. (1, 2, 3, 4); Phi Lambda Sports Club (1, 2, 3, 4), Secretary (3), President (4); Athletic Awards (1, 2, 3); Freshman Commission (1); Math-Science Club (2, 3, 4); Hall Monitor (3); *Campus Canopy* Staff (2); Athletic Council (2, 3, 4); Delegate State Athletic Convention, Athens (2); Delegate National Athletic Convention, Atlanta (2).

The SENIO

MARGUERITE ARNOLD

Brewton, Alabama

A.B. ENGLISH

Student Government Association (1, 2, 3, 4); Monitor (1); Y. W. C. A. (1, 2, 3, 4); Freshman Commission (1); English Club (3, 4); Sports Club (1, 2, 3); Council (3); Secretary-Treasurer Senior Class (4).

FRANCES BRANDON

Norman Park, Georgia

A.B. ENGLISH

Transfer from Norman Junior College; Student Government Association (3, 4); Y. W. C. A. (3, 4); Philharmonic Club (3); French Club (4); English Club (4); College Orchestra (2).

R CLASS OF 1939

HILDA CARROLL
Valdosta, Georgia
A.B. ENGLISH

Student Government Association (1, 2, 3, 4); Valdosta Club (1, 2, 3, 4), President (4); English Club (4); Phi Kappa Sports Club (1, 2).

OPAL BROWN
Brunswick, Georgia
A.B. ART

Student Government Association (1, 2, 3); Y. W. C. A. (1, 2, 3); *Campus Canopy* Staff (2, 3); Fine Arts Club (2, 3), Vice-President (3); Sock and Buskin Club (3).

The SENIO

MARGARET CARTER

Quitman, Georgia

A.B. MUSIC

Transfer from Bessie Tift College; Student Government Association (1, 2, 3, 4); Y. W. C. A. (1, 2, 3, 4), Cabinet (3, 4); Choir (2, 3, 4), Director (3, 4); Deputation Team (3, 4); Orchestra (2); Philharmonic Club (2, 3, 4), Vice-President (3); Glee Club (2, 3, 4); Quartet (2, 3); *Campus Canopy* Staff (3, 4); G. S. W. C. Emblem (4).

MARJORIE COMBS

Sylvester, Georgia

A.B. HISTORY

Student Government Association (1, 2, 4); Y. W. C. A. (1, 2, 4); International Relations Club (4); Phi Kappa Sports Club (1).

R CLASS OF 1939

LOIS CORLEY
Valdosta, Georgia
A.B. FRENCH

Student Government Association (1, 2, 3, 4); Valdosta Club; Phi Kappa Athletic Club (3 awards); French Club (3, 4); Athletic Council (2).

MARY JO COOK
Broxton, Georgia
A.B. ENGLISH

Transfer from M. G. C.; Student Government-Association (2, 3, 4); Y. W. C. A. (2, 3, 4); English Club (4); Math-Science Club (4).

The SENIO

MARY BARTLETT DuBOIS

Savannah, Georgia

A.B. SOCIOLOGY

Student Government Association (1, 2, 3, 4); Y. W. C. A. (1, 2, 3, 4); Vesper Choir (1, 2); Cabinet (3); Phi Lambda Sports Club, (1, 2, 3); *Campus Canopy* Staff (1, 2); PINE CONE Staff (3, 4); Fine Arts Club (1, 2, 3, 4); Sociology Club (1, 2, 3, 4); Freshman Commission (1); Presbyterian Student Association (3, 4).

ANNE DUNBAR

Valdosta, Ga.

A.B. ENGLISH

Student Government Association (1, 2, 3, 4); Phi Kappa Sports Club (1, 2, 3, 4); Valdosta Club (1, 2, 3, 4); English Club (3, 4); French Club (4); Senior Honor Society (4); Secretary (4).

R CLASS OF 1939

ELIZABETH GARBUTT
Albany, Georgia
A.B. SOCIOLOGY

Transfer from G. S. C. W.; Student Government Association (2, 3, 4); Y. W. C. A. (2, 3, 4), Treasurer (3), President (4), Sophomore Council Advisor (3, 4); Math-Science Club (2, 3, 4); Phi Kappa Sports Club (3); Sock and Buskin Club (3, 4); Representative on Student Government Honor Council (4).

CAROLYN FOLSOM
Hahira, Georgia
A.B. ART

Student Government Association (1, 2, 3, 4); Fine Arts Club (1, 2, 3, 4), Secretary-Treasurer (3), President (4); Sock and Buskin Club (3, 4); *Campus Canopy* Staff (3, 4); PINE CONE Staff (3, 4); Glee Club (4); Artist Series Committee (4); G. S. W. C. Emblem (4); Alpha Delta Journalism Fraternity (4); Honors (4).

The SENIO

BARNIE LOU GORNTO
Valdosta, Georgia
ENGLISH

Student Government Association (1, 2, 3, 4); Sock and Buskin Club (2, 3, 4); English Club (3, 4); Valdosta Club (2, 3, 4); Argonian Society (1).

MARY WINN GREER
Valdosta, Georgia
A.B. MUSIC

Student Government Association (1, 2, 3, 4); Phi Kappa Sports Club (1, 2); Philharmonic Club (1, 2, 3, 4), President (4); Valdosta Club (1, 2, 3, 4), Vice-President (4); French Club (3, 4); Glee Club Accompanist (1, 2, 3, 4); Artist Series Committee (4); Who's Who Among Students in American Universities and Colleges (4); Secretary Presbyterian Student Association (4).

R CLASS OF 1939

PARDEE GREER
Valdosta, Georgia
MATHEMATICS

Student Government Association (1, 2, 3, 4); Valdosta Club (1, 2, 3, 4), Treasurer (3); Glee Club (1, 2, 3, 4), Vice-President (2); Phi Lambda Sports Club (1, 2); Fine Arts Club (1, 2, 3); Philharmonic Club (3, 4); Math-Science Club (3, 4), President (4).

MARY HUDSON
Whigham, Georgia
A.B. MATHEMATICS

Student Government Association (1, 2, 3, 4), President (4); Y. W. C. A. (1, 2, 3, 4), Cabinet (2), Representative to Blue Ridge (3), Freshman Commission (1); Student Advisor (2, 3, 4); Freshman Honor Society (2); Phi Kappa Sports Club (1, 2, 3, 4), Council (2, 3, 4), Manager (3); Athletic Awards (1, 2, 3); Math-Science Club (1, 2, 3, 4); Secretary-Treasurer (2); Treasurer Freshman Class (1); President Junior Class (3); G. S. W. C. Emblem (2); Who's Who Among Students in American Universities and Colleges (4); Representative on Student Government Honor Council (4).

The SENIO

EILEEN HYLAND

Pelham Manor, New York

A.B. ENGLISH

Transfer from College of New Rochelle; Student Government Association (2, 3, 4); Y. W. C. A. (2, 3, 4); Phi Kappa Sports Club (2, 3, 4); Sock and Buskin Club (2, 3, 4), President (3); English Club (4); *Campus Canopy* Staff (2, 3, 4); PINE CONE Staff (4); G. S. W. C. Emblem (4); Delegate National Collegiate Press Association, Cincinnati (4); Dormitory Representative on Student Faculty Honor Council (4); Alpha Delta Journalistic Fraternity (4).

HELEN JOINER

Savannah, Georgia

A.B. FRENCH

Student Government Association (1, 2, 3, 4); Y. W. C. A. (1, 2, 3, 4); Freshman Commission (1); Cabinet (2); *Campus Canopy* Staff (1); French Club (3, 4), President (4).

R CLASS OF 1939

ROSALIND LANE
Valdosta, Georgia
A.B. HISTORY

Student Government Association (1, 2, 3, 4); Day Student Representative of the Student-Faculty Honor Council (4); Phi Kappa Sports Club (1, 2, 3); Athletic Award (1); *Campus Canopy* Staff (1, 2, 3), Editor (3); PINE CONE Staff (4); International Relations Club (4); English Club (3); Fine Arts Club (2, 3, 4); G. S. W. C. Emblem (4); Delegate National Scholastic Press Association, Chicago (3); Delegate Georgia Collegiate Press Association, Savannah (2); Delegate Georgia Collegiate Press Association, Gainesville (3); Freshman Honor Society (2); Alpha Delta Journalism Fraternity (2, 3, 4), Vice-President (3), President (4); Sociology Club (4); Who's Who Among Students in American Universities and Colleges (4); Freshman Journalism Award (1).

JUNE LAWSON
Jacksonville, Florida
A.B. FRENCH

Student Government Association (1, 2, 3, 4); Y. W. C. A. (1, 2, 3, 4); French Club (2, 3, 4); President (3); Phi Lambda Sports Club (1, 2, 3, 4), Council (2, 3, 4), Manager (3); Athletic Awards (1, 2, 3, 4); Freshman Commission (1), President Senior Class (4); *Campus Canopy* Staff (2); G. S. W. C. Emblem (4); Student Advisor (4).

The SENIO

ELEANOR McINTYRE
Valdosta, Georgia
A.B. ENGLISH

Transfer from Bessie Tift College; Student Government Association (2, 3, 4); Senior Honor Society (4); Honors (2, 3).

CATHERINE J. MORRIS
New Rochelle, New York
A.B. ENGLISH

Student Government Association (1, 2, 3, 4); Y. W. C. A. (1, 2, 3, 4); Phi Lambda Sports Club (1, 2, 3, 4); Council (3, 4); Athletic Awards (1, 2, 3); *Campus Canopy* Staff (1, 2, 3), Editor (4); English Club (3, 4); Freshman Commission (1); President Sophomore Class (2); PINE CONE Staff (4); Delegate Georgia Collegiate Press Association, Savannah (2), Vice-President (3); Delegate Georgia Collegiate Press Association, Athens (3); Delegate Asociated Collegiate Press Association, Cincinnati (4); Delegate Georgia Collegiate Press Association, Gainesville (3); G. S. W. C. Emblem (2); Who's Who Among Students in American Universities and Colleges (4); Alpha Delta Journalism Fraternity (2, 3, 4), Secretary-Treasurer (3), Vice-President (4).

R CLASS OF 1939

EVELYN OGLETREE
Savannah, Georgia
A.B. ENGLISH

Student Government Association (1, 2, 3, 4); Y. W. C. A. (1, 2, 3, 4); Freshman Commission (1); Vesper Choir (4); *Campus Canopy* Staff (3, 4); French Club (4); English Club (3, 4); Treasurer Junior Class (3); Phi Lambda Sports Club (1, 2); PINE CONE Staff (4).

HAZEL MUGGRIDGE
Cairo, Georgia
A.B. ENGLISH

Student Government Association (1, 2, 3, 4); Y. W. C. A. (1, 2, 3, 4); Freshman Commission (1), Cabinet (2, 3, 4); Deputation Team (4); Math-Science Club (1); Freshman Honor Society (1); French Club (3, 4), Secretary (4); *Campus Canopy* Staff (2); English Club (3, 4); Vesper Choir (3); Senior Honor Society (4), President (4); Phi Lambda Sports Club (1, 2).

The SENIO

DORA IDA PERKINS
Alma, Georgia
A.B. FRENCH

Student Government Association (1, 2, 3, 4), Vice-President (3); Y. W. C. A. (1, 2, 3, 4); Freshman Commission (1); Student Advisor (2, 3, 4); Phi Lambda Sports Club (1, 2, 3, 4); Council (1, 2, 3, 4), Secretary-Treasurer (2, 4); Athletic Awards (1, 2, 3); Math-Science Club (1); French Club (3, 4); Vice-President (4); *Campus Canopy* Staff (2, 3, 4); G. S. W. C. Emblem (3); Delegate National Athletic Convention, Atlanta (3); Delegate N. A. A. F. Conference Wesleyan (3).

RUTH RHYMES
Valdosta, Georgia
A.B. CHEMISTRY

Transfer from M. S. C. W.; Student Government Association (2, 3, 4); Math-Science Club (2, 3, 4); Senior Honor Society (4), Vice-President (4); PINE CONE Staff (4).

R CLASS OF 1939

ANNA RICHTER
Savannah, Georgia
A.B. ENGLISH

Student Government Association (1, 2, 3, 4); Y. W. C. A. (1, 2, 3, 4), Vice-President (3); Deputation Team (2); Representative to Blue Ridge (2); Student Advisor (2, 3, 4); Sock and Buskin Club (1, 2, 3, 4); Secretary-Treasurer (2), President (4); English Club (3, 4); French Club (2, 3); Phi Lambda Sports Club (1, 2, 4); Athletic Awards (1, 2); President Freshman Class (1); G. S. W. C. Emblem (2); Freshman Honor Society (2), President (2); Who's Who Among Students in American Universities and Colleges (3).

RUBY JEAN ROGERS
Valdosta, Georgia
A.B. SOCIOLOGY

Student Government Association (1, 2, 3, 4); Valdosta Club (1, 2, 3, 4); Sociology Club (4); Phi Kappa Sports Club (1).

The SENIO

CLARA MAE SASSER

Valdosta, Georgia

A.B. ENGLISH

Student Government Association (1, 2, 3, 4); Phi Kappa Sports Club (1); Freshman Honor Society (2), Treasurer (2); Philharmonic Club (1); Valdosta Club (1, 2, 3, 4), Treasurer (2); French Club (3, 4); English Club (3, 4), Secretary-Treasurer (3); Senior Honor Society (4), Editor (4); Who's Who Among Students in American Universities and Colleges (4); *Campus Canopy* Staff (3); Editor of PINE CONE (4); Delegate Georgia Collegiate Press Association, Gainesville (3); Delegate Associated Collegiate Press Association, Cincinnati (4).

ESSIE SKINNER

Tifton, Georgia

A.B. SOCIOLOGY

Student Government Association (1, 2, 4); Y. W. C. A. (1, 2, 4); Phi Kappa Sports Club (1, 2); Vesper Choir (1); Sociology Club (4), Secretary-Treasurer (4).

R CLASS OF 1939

PENELOPE TULLIS
Valdosta, Georgia
A.B. HISTORY

Student Government Association (1, 2, 3, 4); Valdosta Club (1, 2, 3, 4); International Relations Club (3, 4), Secretary (4); Phi Lambda Sports Club (1, 2, 3); Sociology Club (4).

LOUISE STUMP
Valdosta, Georgia
A.B. CHEMISTRY

Student Government Association (1, 2, 3, 4); Valdosta Club (1, 2, 3, 4); Glee Club (2, 3, 4); Math-Science Club (2, 3, 4).

The SENIO

GRACE VAN LANDINGHAM

Valdosta, Georgia

A.B. CHEMISTRY

Student Government Association (1, 2, 3, 4); Valdosta Club (1, 2, 3, 4); Math-Science Club (2, 3, 4), Vice-President (4); Freshman Honor Society (2); Senior Honor Society (4); Secretary Junior Class (3).

MARGARET WEIR

Campbellsville, Kentucky

A.B. ENGLISH

Transfer from Campbellsville Kentucky Junior College; Student Government Association (3, 4); Y. W. C. A. (3, 4), Cabinet, Sunday School Chairman (4); French Club (3, 4); English Club (3, 4), Vice-President (4).

R CLASS OF 1939

MARTHA GORDON WILLIFORD
Valdosta, Georgia
A.B. SOCIOLOGY

Student Government Association (1, 2, 3, 4); Phi Lambda Sports Club (1); Valdosta Club (1, 2, 3, 4); Fine Arts Club (2, 3, 4); Sociology Club (4).

MARY VIRGINIA WILLIAMS
Quitman, Georgia
A.B. SOCIOLOGY

Student Government Association (1, 2, 3, 4); Y. W. C. A. (1, 2, 3, 4), Assistant to Vice-President (2), Secretary (3), Deputation Team (4); Sports Club (1); Advertising Staff *Campus Canopy* (1); President Sociology Club (4); Freshman Commission.

SENIOR

MAUDELLE WILSON

Cordele, Georgia

A.B. BIOLOGY

Student Government Association (1, 2, 3, 4); Y. W. C. A. (1, 2, 3, 4); Phi Kappa Sports Club (1, 2, 3, 4), Secretary-Treasurer (2), Vice-President (3, 4); Council (1, 2, 3, 4); Sock and Buskin Club (2, 3, 4); *Campus Canopy* Staff (2); Business Manager of PINE CONE (4); Delegate National Scholastic Press Association, Cincinnati (4); G. S. W. C. Emblem (4); Freshman Commission (1); Math-Science Club (3).

The *Junior* Class

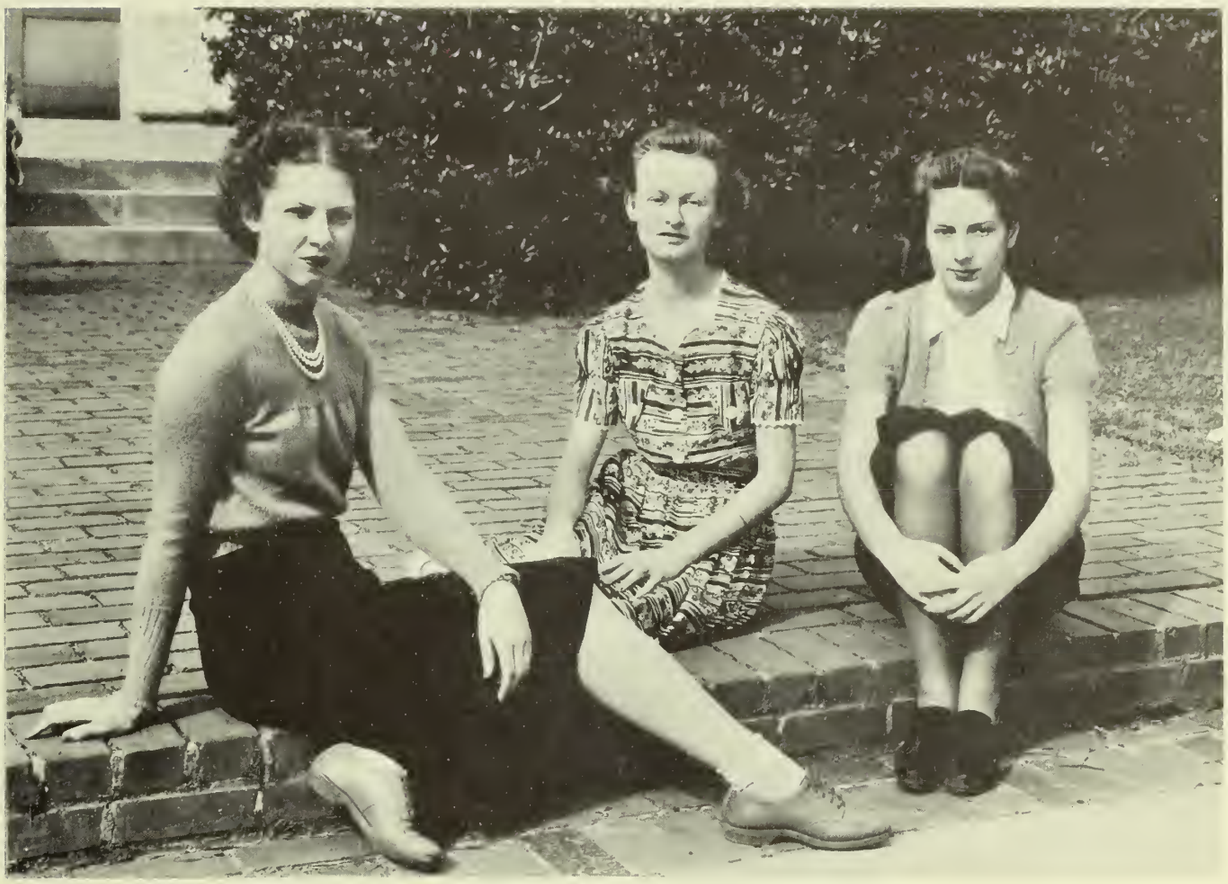

ABERNATHY, WILLIAMS, GARBUTT
OFFICERS

MARY CATHERINE ABERNATHY . . . . . *President*
SARA GARBUTT . . . . . *Vice-President*
HAZEL WILLIAMS . . . . . *Secretary-Treasurer*

BREAKING RECORDS of not only other classes but of their own, the Junior Class started the social year with a dance that attracted the largest crowd ever witnessed at a Saturday frolic.

After tasting of the fruits of success the Juniors clamored for more. In a drive to sell engraved stationery the class met with even more astounding success.

Following the Christmas holidays the Juniors again led out with a swingster. In this function the record from their previous dance of the year was excelled. A cake-walk was an added feature, resulting in a crowd almost too large for the Recreation Hall to accommodate.

The Junior-Senior Formal at the Country Club was a brilliant event of Spring Quarter.

The JUNIO

Mary Catherine Abernathy
Moultrie, Georgia

Jacqueline Abrahams
Valdosta, Georgia

Rosemary Baker
Valdosta, Georgia

Louise Bell
Arlington, Georgia

R CLASS

Geraldine Bowen
Valdosta, Georgia

Carolyn Bridges
Sumner, Georgia

Kathleen Campbell
Valdosta, Georgia

Montine Cowart
Waycross, Georgia

The JUNIO

Georgia Crews
Waycross, Georgia

Dorothy Dalton
Valdosta, Georgia

Helen Duncan
Valdosta, Georgia

Sara Garbutt
Valdosta, Georgia

R CLASS

Sue Nelle Greenlee
Valdosta, Georgia

Doris Harper
Valdosta, Georgia

Alice Hatcher
Albany, Georgia

Anne Jolly
Smithville, Georgia

The JUNIO

Mary Lee Martindale
Blakely, Georgia

Eleanor Morgan
Valdosta, Georgia

Marguerite Norton
Naylor, Georgia

Carol O'Neal
Valdosta, Georgia

R CLASS

Virginia Parrish
Adel, Georgia

Verna Poppell
Homerville, Georgia

Mary Helen Pullen
McRae, Georgia

Elizabeth Rhymes
Valdosta, Georgia

The JUNIO

Irwin Smith
Waycross, Georgia

Edna Snead
Valdosta, Georgia

Rosalind Taylor
Valdosta, Georgia

Frances Van Brackle
Adel, Georgia

R CLASS

Curtis Whatley
McRae, Georgia

Ruth Whisonant
Baxley, Georgia

Hazel Williams
Tifton, Georgia

Edith Gordon Wilson
Blountstown, Florida

The JUNIOR CLASS

Mildred Wilson
Waycross, Georgia

Ora Kate Wisenbaker
Valdosta, Georgia

Nell Zipperer
Valdosta, Georgia

The *Sophomore* Class

CUMMING, BRIM, McKEY
OFFICERS

EMILY CUMMING . . . . . *President*
SUSIE MCKEY . . . . . *Vice-President*
MARY ALICE BRIM . . . . . *Secretary-Treasurer*

THE SOPHOMORE CLASS has continued to show the characteristic of cooperation that has made it outstanding in various campus activities the two years its members have worked together. The Class has for its ultimate goal the achievement of being the first class to make a trip to Cuba in its Senior year. They have entered into many social activities on the campus, sponsoring several dances, teas, a benefit bridge, and the Sophomore-Senior Formal in honor of their sister class.

Elizabeth Allan
Shellman, Georgia

Georgia Baisden
Jacksonville, Florida

Sylvia Bell
Arlington, Georgia

Frances Bird
Valdosta, Georgia

Elizabeth Borders
LaGrange, Georgia

Louise Blanks
Valdosta, Georgia

Evelyn Brim
Sasser, Georgia

Mary Alice Brim
Sasser, Georgia

Dorothy Brown
Staunton, Virginia

Margaret Burns
Macon, Georgia

Ruth Burroughs
Pelham, Georgia

Margaret Bush
Camilla, Georgia

The SOPHOM

Lois Christian
Valdosta, Georgia

Yolande Coppage
Valdosta, Georgia

Maxine Cowart
Waycross, Georgia

Emily Cumming
Cordele, Georgia

Virginia Fletcher
Cordele, Georgia

Emma F. Gay
Blakely, Georgia

Sarah Gibbs
Ty Ty, Georgia

Josephine Graham
Valdosta, Georgia

Charline Grater
Lake Park, Georgia

Lois Green
Jacksonville, Florida

Wilmot Green
Jacksonville, Florida

Evelyn Hay
Leland, Mississippi

O R E C L A S S

Louise Howell
Blakely, Georgia

Frances Hug
Fort Benning, Georgia

Minnie V. Ingram
Byromville, Georgia

Jeanette Johnson
Thomasville, Georgia

Lucille Johnson
Pitts, Georgia

Mamie Johnson
Valdosta, Georgia

Margie Jones
Cairo, Georgia

Ailene Lanier
Valdosta, Georgia

Frances Lazarus
Valdosta, Georgia

Ruby Lilly
Jacksonville, Florida

Mary Lovett
Sparks, Georgia

Louise McFie
Bainbridge, Georgia

The SOPHOM

Susie McKey
Valdosta, Georgia

Reba Mangham
Barnesville, Georgia

Margaret Middlebrooks
Norman Park, Georgia

Frances Middleton
Colquitt, Georgia

Katherine Mundy
Valdosta, Georgia

Marion Orr
Savannah, Georgia

Anne Parham
Warm Springs, Georgia

Marianne Paulk
Fitzgerald, Georgia

Louie Peeples
Valdosta, Georgia

Christine Poss
Brunswick, Georgia

Helen Quarterman
Valdosta, Georgia

Lois Quinn
Hazlehurst, Georgia

O R E C L A S S

Jacqueline Rast
Quitman, Georgia

Ruth Reid
Valdosta, Georgia

Dorothy Smith
Ochlochnee, Georgia

Marie Smith
Patterson, Georgia

Leona Strickland
Valdosta, Georgia

Linda Summer
Atlanta, Georgia

Inez Taylor
Greensboro, Georgia

Edna Thames
Valdosta, Georgia

Martha Wilkes
Adel, Georgia

Carolyn Williams
Ty Ty, Georgia

Frances Williams
Valdosta, Georgia

Gwendolyn Winter
Valdosta, Georgia

Evelyn Woodward
Waycross, Georgia

Virginia Zackert
Bainbridge, Georgia

The *Freshman* Class

HOWARD, GRAHAM, CULPEPPER
OFFICERS

MAY HOWARD . . . . . *President*
CATHERINE Y. GRAHAM . . . . . *Vice-President*
JANE CULPEPPER . . . . . *Secretary-Treasurer*

THE FRESHMAN CLASS has chosen as its aims the attainment of higher ideals in its practices and the achievement of all its undertakings through cooperation. It has chosen as its objective the promotion and maintenance of quietness in Assembly.

The Formal, in honor of her sister class, the Junior Class, was a memorable occasion.

Because it was unable to find the hat on the Annual Hat Days the class was forced to entertain the Sophomores.

Shirley Abrahams
Valdosta, Georgia

Carol Adams
Fitzgerald, Georgia

Edith Allen
Lenox, Georgia

Frances Ashley
Rochelle, Georgia

Sue Avriet
Homerville, Georgia

Mary Alice Baldwin
Naylor, Georgia

Lois Beatty
Moultrie, Georgia

Lucille Bedgood
Arabi, Georgia

Robinette Bell
Ludowici, Georgia

Ruthann Belloff
Syracuse, New York

Sara Belote
Valdosta, Georgia

Margaret Bennett
Jesup, Georgia

Melba Blanton
Valdosta, Georgia

Elizabeth Bowen
Tifton, Georgia

Evelyn Bozeman
Sylvester, Georgia

The FRESHM

Patsy Brewster
Valdosta, Georgia

Dorothy Bridges
Valdosta, Georgia

Virginia Bridges
Jasper, Florida

Aileen Brim
Sasser, Georgia

Lorena Brooker
Nahunta, Georgia

Mary Payne Brown
Nashville, Georgia

Billie Bruce
Homerville, Georgia

Mary Bundrick
Cordele, Georgia

Mary Frances Burke
Valdosta, Georgia

Mary M. Burnette
Valdosta, Georgia

Doris Childs
Albany, Georgia

Aneilda Clark
Albany, Georgia

Margaret Clay
Macon, Georgia

Wilma Clements
Rochelle, Georgia

Sybyl Coleman
Omega, Georgia

A N C L A S S

Mary E. Collins
Valdosta, Georgia

Eleanor Cook
Savannah, Georgia

Elizabeth Cook
Atlanta, Georgia

Evelyn Cook
Valdosta, Georgia

Lavern Cook
Colquitt, Georgia

Margaret Copeland
Lake Park, Georgia

Rachel Crittendon
Shellman, Georgia

Annie B. Croft
Valdosta, Georgia

Jane Culpepper
Cordele, Georgia

Angeline Cunningham
Arlington, Georgia

Charlotte Davenport
Baxley, Georgia

Marjorie Dekle
Cordele, Georgia

Doris Dickson
Fitzgerald, Georgia

Ruth Dixon
Baxley, Georgia

Marjorie Drake
Colquitt, Georgia

The FRESHM

Louise Edwards
Fastman, Georgia

Rita Evans
Fitzgerald, Georgia

Dorothy Faircloth
Seville, Georgia

Betty Franklin
Valdosta, Georgia

Virginia Fryer
Blakely, Georgia

Elise Gannon
Cordele, Georgia

Elizabeth Garbutt
Valdosta, Georgia

Leecy Anne Goodloe
Valdosta, Georgia

Harriet Goodson
Valdosta, Georgia

Catherine Y. Graham
Valdosta, Georgia

Mary Gray
Valdosta, Georgia

Kathleen Groover
Ochlochnee, Georgia

Laura Hamilton
Arabi, Georgia

Kathryn Handorf
Valdosta, Georgia

Mary Hardy
Cordele, Georgia

A N C L A S S

Mildred Harris
Moultrie, Georgia

Sara Hathcock
Blakely, Georgia

Margaret Head
Brunswick, Georgia

Annie Heald
Thomasville, Georgia

Florence Hedrick
Albany, Georgia

Lavern Herring
Valdosta, Georgia

Margaret Hiers
Moultrie, Georgia

Helen Hightower
Columbus, Georgia

Geraldine Hill
Jasper, Georgia

Florence Hines
Americus, Georgia

Betty Mae Hodges
Moultrie, Georgia

May Howard
Savannah, Georgia

Isabelle Hughes
Homerville, Georgia

Audrey Jenkins
Sylvester, Georgia

Virginia Jenkins
Alma, Georgia

The FRESHM

Lois Johnson
Millen, Georgia

Mary E. Johnson
Valdosta, Georgia

Sara Ellen Johnson
Newnan, Georgia

Daisy Jones
Albany, Georgia

Ray Kieve
Albany, Georgia

Louie Kreiger
Valdosta, Georgia

Sara Lacy
Albany, Georgia

Mary Lanier
Albany, Georgia

Grace S. Lineberger
Valdosta, Georgia

Elizabeth Logan
Valdosta, Georgia

Edith Long
Colquitt, Georgia

Irene Lott
Hahira, Georgia

Elizabeth Lyon
Valdosta, Georgia

Mary E. McLin
Albany, Georgia

Janie Macon
Moultrie, Georgia

A N C L A S S

Gay Martin
Shellman, Georgia

Mildred Martin
Hilton, Georgia

Richmond Martin
Brunswick, Georgia

Carolyn Mathis
Hahira, Georgia

Geraldine Miles
Blackshear, Georgia

Harriet Miller
Bronwood, Georgia

Jewel Miller
Thomasville, Georgia

Elizabeth J. Milligan
Columbus, Georgia

Hazel Mixon
Patterson, Georgia

Ruth Morgan
Valdosta, Georgia

Elizabeth Morrison
Waycross, Georgia

Gwendolyn Mullis
Moultrie, Georgia

Carolyn Newberry
Arlington, Georgia

Mary N. Norman
Moultrie, Georgia

Helen Parker
Hahira, Georgia

The FRESHM

Gladys Parrish
Howell, Georgia

Marie Parrish
Adel, Georgia

Virginia Passmore
Hahira, Georgia

Mary F. Patrick
Quitman, Georgia

Pattye Patterson
Valdosta, Georgia

Louise Paulk
Ray City, Georgia

Eliza Peeples
Valdosta, Georgia

Mary E. Purdue
Columbus, Georgia

Alberta Plemmons
Valdosta, Georgia

Virginia Power
Vienna, Georgia

Sue Pritchett
Albany, Georgia

Ione Quinker
Valdosta, Georgia

Kathryn Raynor
Folkston, Georgia

Lucille Roberson
Ochlochnee, Georgia

Carolyn Roberts
Crescent City, Florida

A N C L A S S

Minnie Roberts
Valdosta, Georgia

Mary E. Rogers
Cairo, Georgia

Winifred Ruffin
Reynolds, Georgia

Kathryn Scott
Pelham, Georgia

Ruth Sessoms
Cogdell, Georgia

Anna B. Sherman
Valdosta, Georgia

Hilda Sikes
Valdosta, Georgia

Sara Sims
Ousley, Georgia

Effie Smith
Lakeland, Georgia

Julia Bess Smith
Valdosta, Georgia

Jane Stanaland
Valdosta, Georgia

Delene Thomas
Folkston, Georgia

Dorothy Thomas
Savannah, Georgia

Gwendolyn Thomas
Waycross, Georgia

Katherine Thrift
Valdosta, Georgia

Henrietta Tillman
Register, Georgia

The FRESHM

Elizabeth Tomberlin
Irvinville, Georgia

Ella Sue Traynham
Broxton, Georgia

Mary Alice Tumlin
Cave Spring, Georgia

Eleanor Turnbull
Moultrie, Georgia

Mary E. Turner
Chipley Georgia

Hilda Ward
Blackshear, Georgia

Elizabeth Waterhouse
Ochlochnee, Georgia

Frances West
Columbus, Georgia

Janie White
Hahira, Georgia

Christine Wiggins
Leary, Georgia

Frances Williams
Cordele, Georgia

Grace Williams
Millen, Georgia

Mary Williams
Fitzgerald, Georgia

Maxwell Williams
Cordele, Georgia

Mary Wiseman
Adel, Georgia

Alice Wisenbaker
Valdosta, Georgia

Leah Yarborough
Albany, Georgia

A N C L A S S

THERE IS A WEALTH OF CLUBS and organizations on the Georgia State Womans College campus. Provisions are made for students interested in a wide range of out-of-class activities—religion, government, sports, dramatics, publications, music, languages, fine arts.

The liberal arts student who is wise chooses a variety of activities—she arranges her hours for academic work and then fills her leisure time with the student activities which interest her.

As her education progresses, her interests become diffused. Proceeding from the smaller number of fields which originally may have her attention, she becomes a well-rounded individual and acquires an appreciation for the different activities around her.

ACTIVITIES

The Student GOVERNMENT

OFFICERS

Mary Hudson . . . . . *President*
Ruth Whisonant . . . . . *Vice-President*
Margaret Abernathy . *Secretary-Treasurer*
Verna Poppell . . . *Recorder of Points*

Huddy and Ruth off to Blue Ridge

COURT MEMBERS

Mary Hudson
Ruth Whisonant
Mary Catherine Abernathy
Emily Cumming
May Howard
June Lawson

ASSOCIATION
AND ITS FUNCTIONS

THE PURPOSE of the Student Government Association is to promote the highest standards of honor and integrity in all matters of personal conduct, to strengthen the cordial relations between faculty and students, and to promote general respect for law and order.

The Student Government Association is a democratic organization with responsibility and privileges democratically distributed.

The court is composed of the President and Vice-President of this organization and the class presidents. The Student-Faculty Honor Council and the Executive Board work in cooperation with the Student Government.

HYLAND and LANE
Members of Student-Faculty Honor Committee

Miss Hopper talks with Huddy

BRIM, WHATLEY, COWERT
Hall Monitors

The Student Government Court
in an informal pose

The Y. W. C. A.

GARBUTT

SMITH

WILSON

OFFICERS

Elizabeth Garbutt . . *President*
Mildred Wilson . . *Vice-President*
Irwin Smith . *Secretary-Treasurer*

CABINET MEMBERS

Elizabeth Garbutt
Mildred Wilson
Irwin Smith
Jeannette Johnson
Sara Gibbs
Frances Hug
Margaret Carter
Mary L. Rogers
Hazel Williams
Evelyn Woodward
Hazel Muggridge
Carolyn Williams
Frances Middleton
Margaret Weir

"Y" Cabinet

Open forum in the park

DEPUTATION TEAMS
MUGGRIDGE, CARTER, WILLIAMS
CARTER, MUGGRIDGE, WILSON

Activities

THE RELIGIOUS ACTIVITIES on the campus are directed by the Y. W. C. A., a non-denominational organization. The Cabinet, the executive staff, meets once a week to discuss problems and plan the "Y" program. The faculty advisor for the year 1938-39 is Miss Annie P. Hopper.

Through the "Y" and its program a sincerely spiritual atmosphere is stimulated within our college. On Sunday and Thursday evenings vesper services are held. Sunday School is taught on the campus every Sunday morning; and each morning students gather in the Rotunda for Morning Watch.

The campus and its Y. W. C. A. are represented each year at the state conferences, Blue Ridge, North Carolina, and at other smaller conferences. Three deputation teams are sent out to other colleges and towns in the vicinity—the theme for this year has been "Christianity and Democracy." Freshman and Sophomore Councils are organized to establish a closer connection between the students and their organization.

Highlights of this year's program have been Religious Emphasis Week with Dr. W. A. Smart of Emory University, Atlanta, Georgia, the Firelighting Ceremony, the Hanging of the Greens, the Christmas Pageant, Heart Sister Week, and installation services. The Vesper Choir under the direction of Mr. Kraft and Margaret Carter has given to the vesper service a distinctive atmosphere. During the year the choir took trips to nearby towns and gave programs at the churches.

The traditional "Hanging of the Greens" by the seniors

Building the Book PINE CONE

SASSER

The STAFF

Clara Mae Sasser	*Editor-in-Chief*
Dody Wilson	*Business Manager*
Margaret Abernathy	*Activities Editor*
Rosalind Lane	*Literary Editor*
Carolyn Folsom	*Art Editor*
Ruth Rhymes	*Photograph Editor*
C. J. Morris	*Assistant Editor*
Mary DuBois	*Assistant Activities Editor*
Eileen Hyland	*Assistant Literary Editor*
Evelyn Ogletree	*Assistant Photograph Editor*

The staff at work on the annual

FOLSOM, DUBOIS and LANE
Junior Staff

PRESENTED BY the student body with a staff headed by seniors, the PINE CONE this year has attempted to give in words and pictures a comprehensive representation of activities and experiences of the year 1938-39 at G. S. W. C.

The policy begun in 1936-37 of having a junior staff organized as under-studies to the senior staff was continued this year. Thus, next year's new staff will have past experience upon which to build. In October, the Editor-in-Chief, Clara Mae Sasser, was sent as a delegate to Cincinnati, Ohio, where the National Collegiate Press Association was convened.

For seven years the PINE CONE has received first honor rating in the National Scholastic Association with All-American Honor Rating in 1929 and 1932.

ABERNATHY

RHYMES

WILSON

Press Work The '39 CAM

MORRIS

EDITORIAL STAFF

C. J. Morris . . . . . *Editor-in-Chief*
Ora Kate Wisenbaker . . . . . *Managing Editor*
Rosemary Baker . . . . . *Assistant Editor*
Louise Bell . . . . . *Assistant Editor*
Opal Brown . . . . . *News Editor*
Carolyn Folsom . . . . . *Feature Editor*
Margie Jones . . . . . *Feature Editor*

Off to Convention

McKey interviews O'Neal

Presenting an accurate account of the news, features on campus life and activities, and an editorial page that serves as a clearing house for student opinion, the *Campus Canopy,* in the Fall of 1938, entered its fifth year of publication. A four-page, five-column edition, it is regular tabloid size, printed in news print with streamlined typography.

A member of the Georgia Collegiate Press Association, the *Canopy* sent C. J. Morris, Rosemary Baker and Louise Bell as delegates to the February meeting at Athens, and was host at the Spring meeting at the Valdosta campus. *Canopy* representatives at the Associated Collegiate Press Convention at Cincinnati in November were C. J. Morris, Ora Kate Wisenbaker, Curtis Whatley and Eileen Hyland.

PUS CANOPY

BUSINESS STAFF

CURTIS WHATLEY . . . . . *Business Manager*
FRANCES VAN BRACKLE . . . . *Exchange Manager*
MARIE AMBOS . . . . . *Circulation Manager*

WHATLEY

Whatley gives instructions

Orr and Taylor get ads.

The staff at work

The SOCK

BLANKS, RICHTER, and HARPER

OFFICERS

ANNA RICHTER . . . . . *President*

DORIS HARPER . . . . . *Vice-President*

LOUISE BLANKS . . . . . *Secretary-Treasurer*

Left, top to bottom: Parham, Burroughs and Abernathy inspect a model stage . . . A lesson in make-up . . . Looking over script for Stage Door . . . Actors in Fresh Fields, Wibby McKey and Louise Blanks . . . Approaching a climax on the Fresh Fields set.

and BUSKIN CLUB

Sock and Buskin members

THE SOCK AND BUSKIN CLUB aims to bring the world of the theater to the campus. Each year the members, with the aid of their faculty advisor, present a three-act play and a series of private one-act plays at their monthly meetings. The annual play for this year was the Ferber-Kaufman "Stage Door."

As a new project for this year the club members went to Atlanta to see Ethel Barrymore in "Whiteoaks."

Membership is based on dramatic ability, and limited to thirty-five.

An outdoor meeting

Miss Sawyer, Faculty Advisor

MEMBERS

MARY CATHERINE ABERNATHY
ELIZABETH ALLEN
LOUISE BELL
LOUISE BLANKS
ROBINETTE BELL
MARY ALICE BRIM
OPAL BROWN
RUTH BURROUGHS
RACHEL CRITTENDEN
DORIS DICKSON
RUTH DIXON
CAROLYN FOLSOM
ELIZABETH GARBUTT
MARTHA SUE GRIFFIN
CATHERINE HANDORF
DORIS HARPER
EVELYN HAY
MARJORIE HOWARD
EILEEN HYLAND
ELEANOR MORGAN
BARNIE LOU GORNTO
MARION ORR
ANNE PARHAM
ANNA RICHTER
BETTY TOMBERLIN
CURTIS WHATLEY
RUTH WHISONANT
FRANCES WILLIAMS
MAUDELLE WILSON
MILDRED WILSON
NELL ZIPPERER

The GLEE Club

ABRAHAMS and GREENLEE

FLETCHER

GREER

OFFICERS

Sue Nelle Greenlee . . . *President*
Jacquelin Abrahams . *Secretary-Treasurer*
Virginia Fletcher . . . . *Librarian*
Mary W. Greer . . . . *Accompanist*

Limited to thirty students, the members of the Glee Club are chosen on the basis of singing ability. The annual Spring Concert is the largest offering the group makes to the campus. They also lend their services to the Christmas festival carols and commencement exercises.

For social activities, the Glee Club this year put on a small dance for the entire school and a private picnic for its own members.

MEMBERS

Jacqueline Abrahams
Shirley Abrahams
Payne Brown
Mary Martha Burnette
Annelle Canty
Margaret Carter
Eleanor Cook
Rachel Crittenden
Emily Cumming
Margie Drake
Virginia Fletcher
Carolyn Folsom
Pardee Greer
Sue Nelle Greenlee
Leecy Anne Goodloe
Kathleen Groover
Margie Jones
Mildred Harris
Edith Long
Frances Middleton
Susie McKey
Mary Elizabeth McLin
Eleanor Morgan
Winifred Ruffin
Jane Stanaland
Louise Stump
Virginia Passmore
Rosalind Taylor
Eleanor Turnbull
Elizabeth Waterhouse

Club Group

The PHILHARMONIC *Club*

OFFICERS

MARY WINN GREER . . . . *President*

HELEN DUNCAN . . *Secretary-Treasurer*

GREER

DUNCAN

Philharmonic Club Members

MEMBERS

JACQUELINE ABRAHAMS
MARY M. BURNETTE
MARGARET CARTER
LOIS CHRISTIAN
ELEANOR COOK
HELEN DUNCAN
SUE NELLE GREENLEE
MARY WINN GREER
PARDEE GREER
MILDRED HARRIS
ELLEN JOHNSTON
BETTY LOGAN
ELEANOR MORGAN
MARY ANNE PAULK
MARIE SMITH
JANE STANALAND
ROSALIND TAYLOR
HAZEL WILLIAMS

IN ITS EFFORT to bring to the campus an outstanding musician, the Philharmonic Club sponsored, in the fall, a concert by the young Jacksonville pianist, Ben Jones. The program of this artist and the regular monthly programs presented by the members of the club were part of the plan to give the students a chance to hear and appreciate the best in music.

The outstanding club event during the winter quarter was a trip to Jacksonville to hear the Philadelphia Symphony Orchestra under the direction of Eugene Ormandy.

The Philharmonic Club is composed of twenty members selected from the music department at try outs held at the beginning of the fall quarter.

INTERNATIONAL RELATIONS *Club*

TULLIS, BOWEN, PRICE, WILSON, WISENBAKER

OFFICERS

Ora Kate Wisenbaker . . . . . *President*
Geraldine Bowen . . . . . *Vice-President*
Penelope Tullis . . . . . *Secretary*
Mildred Wilson . . . . . *Treasurer*
Verna Poppell . . . . . *Member at Large*
Mildred Price . . . . . *Faculty Advisor*

Realizing the importance of a knowledge of our country's international affairs and feeling the need of a systematic study of the problems which are constantly confronting the American people, the International Relations Club analyzed, studied, and discussed those problems which vitally concern this country in which we live. In order to acquaint students and faculty with current happenings in the news, the International Relations Club sponsored a weekly forum during the year 1938-1939. Each year the International Relations Club has received from the Carnegie Endowment for International Peace an allotment of timely and well chosen books which add materially to its fast growing library.

The club was represented at the Southeastern Conference of International Relations held at the College of William and Mary in Williamsburg, Virginia. Here discussions on latest international development were given by eminent lecturers.

MEMBERS

Ora Kate Wisenbaker
Geraldine Bowen
Mildred Wilson
Penelope Tullis
Verna Poppell
Margie Jones
Mary Lovett
Josephine Graham
Marjorie Combs
Ann Parham
Lois Green
Sylvia Bell
Frances Van Brackle
Virginia Parrish
Rosalind Lane

Club members listen to Wisenbaker

Math – Science CLUB

GREER, VAN LANDINGHAM, BAKER

OFFICERS

PARDEE GREER . . . . . *President*
GRACE VAN LANDINGHAM . . . . . *Vice-President*
ROSEMARY BAKER . . . . . *Secretary-Treasurer*

THE MATH-SCIENCE CLUB offers to its members an opportunity to work out phases of scientific projects in which they are interested. In order that this may be done to best advantage, the club is divided into three parts: mathematics, chemistry and biology. Each group is headed by a leader, but the activity of the organization as a whole is supervised by the club president.

Projects this year included:

Math Division—purchasing a Math kit and constructing figures to be used in the Mathematics Department. A beginning was made in surveying on campus.

Chemistry Division—made field trips to the Sulphuric Acid Plant, Paint factory, and to other industrial centers in the vicinity.

The Biology Division assisted in some transplanting on the campus and continued work in the botanical garden.

Chemistry Lab

Biology group at work

MEMBERS

ANNIE ADAMS
ROSEMARY BAKER
MARGARET BENNETT
CAROLYN BRIDGES
MONTINE COWART
SARA GARBUTT
WILMOT GREEN
PARDEE GREER
ALICE HATCHER
MARY HUDSON
MARGUERITE NORTON
RUTH REID
ELIZABETH RHYMES
RUTH RHYMES
LOUISE STUMP
ROSALIND TAYLOR
GRACE VAN LANDINGHAM
EDITH WILSON
MAUDELLE WILSON
MARY JANE JONES
VIRGINIA ZACHERT
MARY LEE ROGERS
LOUISE MCFIE
SARA GIBBS
CAROLYN WILLIAMS
MARY JOE COOK
SUE NELLE GREENLEE

The English CLUB

ABERNATHY

OFFICERS

MARGARET ABERNATHY . . . . . *President*
MARGARET WEIR . . . . . *Vice-President*
NELL ZIPPERER . . . . . *Secretary-Treasurer*

THE ENGLISH CLUB is the center of the literary interests of the students on the campus. It endeavors to widen the knowledge of the students of the accomplishments in the field of literature by bringing to the campus outstanding people of the literary world.

This year the English Club presented as their contribution to the campus Mr. Robert P. Tristram Coffin. Mr. Coffin is the Pulitzer Prize Poet of 1936 and is an outstanding poet of the day. Before his lecture he was guest of the English Club at a dinner party at which his personality was the outstanding feature.

A Reader's Forum was organized at the first of the year and many interesting programs have been given. The Forums were held on Sunday afternoons and were opened to all the students.

Another highlight on the calendar of the club this year was a tea held in the Rotunda on Sunday afternoon. The members, restricted to English majors of the senior college, acted as hostesses to the entire student body and faculty.

WEIR

MEMBERS

MARGARET ABERNATHY
MARY CATHERINE ABERNATHY
MARGUERITE ARNOLD
LOUISE BELL
FRANCES BRANDON
KATHLEEN CAMPBELL
HILDA CARROLL
MARY J. COOK
ANNE DUNBAR
BARNIE L. GORNTO
EILEEN HYLAND
HAZEL MUGGRIDGE
EVELYN OGLETREE
C. J. MORRIS
ANNA RICHTER
CLARA M. SASSER
IRWIN SMITH
MARGARET WEIR
CURTIS WHATLEY
NELL ZIPPERER

ZIPPERER

English Club Honors Robert P. Tristram Coffin at Reception

Hyland leads an open forum

The French CLUB

OFFICERS

Helen Joiner . . . . . *President*
Dora Ida Perkins . . . . *Vice-President*
Hazel Muggridge . . *Secretary-Treasurer*
Miss Sapelo Treanor . . *Faculty Advisor*

MUGGRIDGE, JOINER

PERKINS

Organized for the purpose of promoting French, French literature and civilization, the club aims to foster this knowledge on the campus. Membership is limited to twenty French majors and minors of the Junior and Senior classes with the scholastic average of B or above.

In the fall quarter a joint tea was given with the English Club. Also in March the club presented Dr. Lucien Wolfe, lecturer, to the students.

Members of the club

MEMBERS

Margaret Abernathy
Frances Brandon
Kathleen Campbell
Lois Corley
Ann Dunbar
Mary Winn Greer
Helen Joiner
June Lawson
Hazel Muggridge
Evelyn Ogletree
Dora Ida Perkins
Anna Richter
Clara Mae Sasser
Margaret Weir

FRESHMAN *Honor* SOCIETY

HUG

OFFICERS

Frances Hug . . . . . *President*
Margie Bruce . . . . . *Vice-President*
Carolyn Williams . . . . . *Secretary-Treasurer*
Evelyn Brim . . . . . *Historian*

Freshman Honor Society has as its purpose to promote and maintain among the members of this organization and the campus at large, all activities which tend to stimulate and enrich their intellectual living. By creating an interest in high scholastic standing in academic work, the organization recognizes students who have maintained high standing.

In other words, the group attempts to recognize and encourage high scholastic standing on the campus, and render service to the college whenever possible.

MEMBERS

Margaret Burns
Emily Cumming
Sara Gibbs
Lois Green
Louise Macfie
Louie Peeples
Ruth Reid

Freshman and Senior Societies entertain students and faculty at tea

SENIOR *Honor* SOCIETY

OFFICERS

HAZEL MUGGRIDGE . . . . . *President*
RUTH RHYMES . . . . . *Vice-President*
CLARA MAE SASSER . . . . . *Editor*
ANN DUNBAR . . . . . *Secretary*
ANNA RICHTER . . . . . *Treasurer*

ORGANIZED IN 1936-37 with the purpose of recognizing scholarship, leadership and personality, the Senior Honor Society is composed of a group selected from students who have completed two and two-thirds years of work in the college and who are outstanding for academic work and leadership.

The society is on a five-year period of trial, petitioning Mortar Board, national honor and leadership society.

This year, the Senior Honor Society, with the Freshman Honor Society, gave a tea honoring the student body. An interesting chapel program during the winter quarter was also arranged by members of the group. During the spring quarter, the society sponsored a school for training in Parliamentary Law.

MUGGRIDGE

In cooperation with the Freshman Honor Society, the Senior Honor Society sponsored Honor Day Exercises, which were held at the college in April during the Institute of Citizenship. Speakers at the event, which recognized incoming and old members of the societies, were Philip Davidson, professor of history at Agnes Scott College, and W. Harry Vaughan, director of the state engineering experiment station at the Georgia School of Technology.

MEMBERS

ANN DUNBAR
HAZEL MUGGRIDGE
ANNA RICHTER
ELEANOR MCINTYRE
GRACE VAN LANDINGHAM
RUTH RHYMES
CLARA MAE SASSER

THE *Sociology* CLUB

SKINNER and WILLIAMS

OFFICERS

Mary V. Williams . . . . . *President*
Frances Middleton . . . . . *Vice-President*
Essie Skinner . . . . . *Secretary*

MIDDLETON

For its purpose the Sociology Club has chosen the furthering of interest in the Social Sciences. This club is the youngest on the campus, having been organized in the Fall Quarter by a group of interested majors. All Sociology Majors maintaining a certain scholastic standing are eligible for membership.

On Lincoln's Birthday the club presented a program on Race Relations. The speaker, Mary DuBois, was introduced by Frances Middleton. Special music was rendered by the Y Choir.

During Spring Quarter some of the members attended the Southern Sociology Meeting in Atlanta.

MEMBERS

Ruby Jean Rogers
Penelope Tullis
Mary DuBois
Gordan Williford
Rosalind Lane
Georgia Crews
Frances Hug
Reba Mangham
Mary Helen Pullen
Emily Cumming
Dorothy Brown
Lila Mae Spooner
Dorothy Dalton
Christie Moore
Margaret Wood
Louise Howell
Carolyn Bridges
Virginia Parrish
Ruth Whisonant

Sociology Club members

THE *Fine Arts* CLUB

OFFICERS

CAROLYN FOLSOM . . . . . *President*
OPAL BROWN . . . . . *Vice-President*
YOLANDE COPPAGE . . . . . *Secretary-Treasurer*

FOLSOM

BROWN

COPPAGE

EARLY IN THE FALL QUARTER tryouts for the Fine Arts Club were held under the direction of Miss Frances Ruth Carpenter, with the result that the club membership grew to twenty-five, which is its limit.

Shortly before Christmas holidays the Fine Arts Bazaar was held. Imported objects and work done by the members were offered for sale.

In April the club went on a tour of the gardens in Savannah and Charleston, which climaxed a successful year.

An exhibit of student work, as well as an off-campus exhibit, was sponsored during Spring Quarter.

Campus artists paint a classmate

MEMBERS

FRANCES BIRD
DOROTHY BRIDGES
VIRGINIA BRIDGES
OPAL BROWN
MARGARET BROWN
MARGARET BURNS
YOLANDE COPPAGE
ANGELINE CUNNINGHAM
MARY DUBOIS
CAROLYN FOLSOM
JOSEPHINE GRAHAM
LOIS GREEN
WILMOT GREEN
DORIS HARPER
FLORRIE HINES
LUCILLE JOHNSON
MARY FRANCES JOHNSON
ROSALIND LANE
VIVA MCGEACHY
LOUIE PEEPLES
IRWIN SMITH
MARIE SMITH
JANIE RAY WHITE
GORDAN WILLIFORD
ORA KATE WISENBAKER
EVELYN WOODWARD

THE *Valdosta* CLUB

CARROLL, BAKER, ZIPPERER, GREER

OFFICERS

Hilda Carroll . . . . . *President*
Mary Winn Greer . . . . . *Vice-President*
Rosemary Baker . . . . . *Secretary*
Nell Zipperer . . . . . *Treasurer*
Miss Annie P. Hopper . . . *Faculty Advisor*

Climaxing the year's accomplishments of the Valdosta Club is their entertainment of the senior class of the Valdosta High School. Membership of the club is limited to students in the college who are graduates of the Valdosta High School.

The aim of the club has been to establish a better understanding between day and boarding students and to unite the day students into an effective group. With this definite purpose in mind, the club has had called business meetings and social luncheons at the House-In-The-Woods.

Jacqueline Abrahams
Shirley Abrahams
Rosemary Baker
Aileen Bartlett
Sara Belote
Frances Bird
Louise Blanks
Melba Blanton
Geraldine Bowen
Patsy Brewster
Margaret Bruce
Martha Bruce
Mary F. Burke
Kathleen Campbell
Hilda Carroll
Lois Christian
Mary E. Collins
Evelyn Cook
Yolande Coppage
Lois Corley
Annie B. Croft
Dorothy Dalton
Ferrell Dalton
Betty Dasher
Margaret Dasher
Annelle Davis
Charlotte Deloach
Helen Duncan
Betty Franklin
Elizabeth Garbutt
Sara Garbutt
Ernestine Giradin
Leecy Ann Goodloe
Harriet Goodson
Barnie L. Gornto
Catherine Y. Graham
Josephine Graham
Mary Gray
Mary W. Greer
Pardee Greer
Kathryn Handorf
Doris Harper
Laverne Herring
Mary E. Johnson
Louie M. Kreiger
Aileen Lanier
Frances Lazarus
Grace Lineberger
Elizabeth Lyon
Susie Mackey
Ruth Mason
Viva McGeachy
Eleanor Morgan
Ruth Morgan
Katherine Mundy
Mattie R. Parrish
Pattye Patterson
Eliza Peeples
Louie Peeples
Alberta Plemmons
Ione Quinker
Ruth Reid
Frances Rivers
Minnie Roberts
Mary J. Rockwell
Doris Rogers
Ruby J. Rogers
Clara M. Sasser
Annabel Sherman
Vera Simpson
Hilda Sikes
Julia B. Smith
Marion Smith
Jane Stanaland
Louise Stump
Rosalind Taylor
Katherine Thrift
Jeannette Tillman
Penelope Tullis
Grace Van Landingham
Martha M. Walker
Frances Williams
Gordon Williford
Alice Wisenbaker
Ora Kate Wisenbaker
Nell Zipperer

Members Picnic at an open fireplace

Business meeting following a luncheon

THE *Alumnae* ASSOCIATION

HAVING AS ITS OBJECT for the year the furtherance of closer relations between the alumnae and the college, the Alumnae Association has organized several local chapters in near-by towns.

The Alumnae Association sent members to G. E. A. Meetings at Bainbridge, Waycross, and Atlanta to contact alumnae, and entertained members at a breakfast in Atlanta during the G.E.A. meeting there.

The Association also entertained the Valdosta High School seniors this year, and gave a tea for the college freshmen. For the first time, the Association has been a member of the American Alumni Council.

WILLIAMS

JACKSON

KENDALL

HUTCHINSON

The SPORTS

ADAMS

PERKINS

WILSON

To provide friendly competition, the Sports Club is divided into two teams, Phi Kappa and Phi Lambda. In the match games through the year, each team sets as its goal the winning of the Honor Plaque, given each year to the team totaling the greatest number of points.

The aim of the Sports Club is to promote a higher degree of physical efficiency by fostering an interest in physical education activities. It also serves as a guide towards better leadership, sportsmanship, social poise and ability to get along with one's team mates.

Membership in the club is open to all students. Pledges are taken into full membership after they have shown an active interest in its program, and have a satisfactory scholastic record.

Team games and individual sports are planned in a well rounded program. The activities included are tennis, archery, swimming, golf, horseback riding, ping pong, deck tennis, box hockey, croquet, American ball, basketball, baseball and badminton.

Manager Holds a Team Meeting

Miss Ivey and Miss McRee

Freshman pledge

CLUB

SPORTS CLUB POINTS FOR HONOR PLAQUE 1938-'39

Sport	Kappas	Lambdas
Swimming	0	5
Fistball	0	10
Basketball	0	15
Archery	5	0
Tennis	5	0
American Ball	15	0
Volleyball	10	5

Archery competition

View of the tennis courts

Just before the horse show

Riding enthusiast

During Initiation Week

Time out in an American ball game

Ye Olde

Ivey as Lord of Misrule with heralds Williams and Bell and fool Morris

Bringing in the Yule log

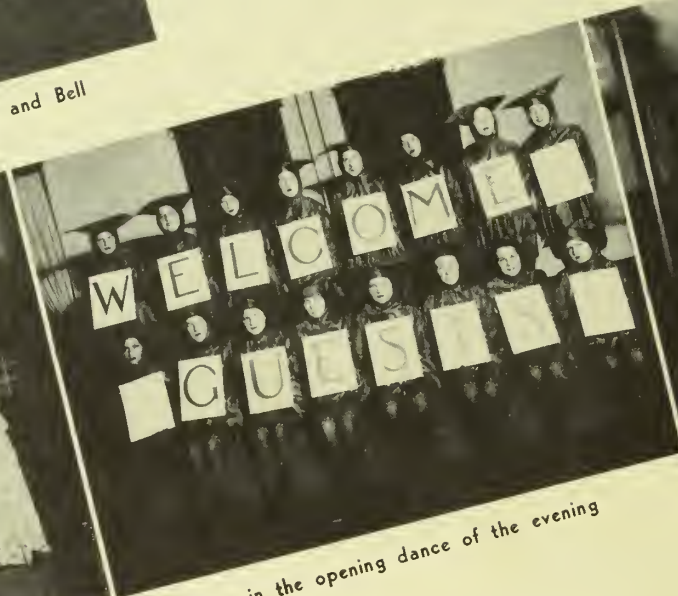

Court Jesters in the opening dance of the evening

Knights of the hobby horse

Celebrating Christmas in the manner of the Old English, the Festival is held on the evening before home going for the holidays. After the Lord of the Manor and his guests light the yule log and drink a toast to the season, they progress into the feast hall, followed by the dances. The tone of the evening progresses from the pranks of the fool to stately, with the Minuet, and closes with the guests singing Silent Night as they leave the hall.

Christmas Festival

a tournament

Carol Adams holds the wassail bowl up to the Choral Reading Group

The Minuet Group in star formation

The fool looks on while organ grinder Bell instructs the trained bear, Yarborough

Richter, Abernathy and Poppell in the Christmas Tree Dance

ROBERT P. TRISTRAM COFFIN
Author of
"Maine Ballads," "Strange Holiness," etc.
(Macmillan)

RETREAT OF THE WEST

The White Man's Adventure in Eastern Asia

By NO-YONG PARK, PH.D.

Pearl S. Buck says—

"Required Reading for the White Race."
—Asia

RECOMMENDED BY THE BOOK-OF-THE-MONTH CLUB

Jacket design for
"MAINE BALLADS"
By Robert P. Tristram Coffin
(Macmillan)

The Russian Cathedral Quartette

In a Colorful Program of
Liturgical, Folk and Gypsy Songs

IN March of 1929 THE RUSSIAN CATHEDRAL QUARTETTE was put on the air by the National Broadcasting Company as a Sunday night feature. Such was their popularity with the radio audience that many requests for personal appearances were received.

Their concert engagements have taken them from coast to coast, and the beauty and appeal of their presentations, enhanced by their appearance in authentic native costume, [illegible] the four singers is a blend of high artistry, [illegible] ensemble and singing without accompaniment, their voices blend like the tones of a pipe organ.

Reared in the rich musical lore of old Russia, THE RUSSIAN CATHEDRAL QUARTETTE today represents one of the most authoritative interpreters in the world of Russian church and folk music. The thrilling mysticism of the ancient chants and the savage strength of weird Slavonic folksongs serve to provide one of the most interesting and entertaining programs now presented on any concert stage.

. . . Press Comments . . .

[illegible]

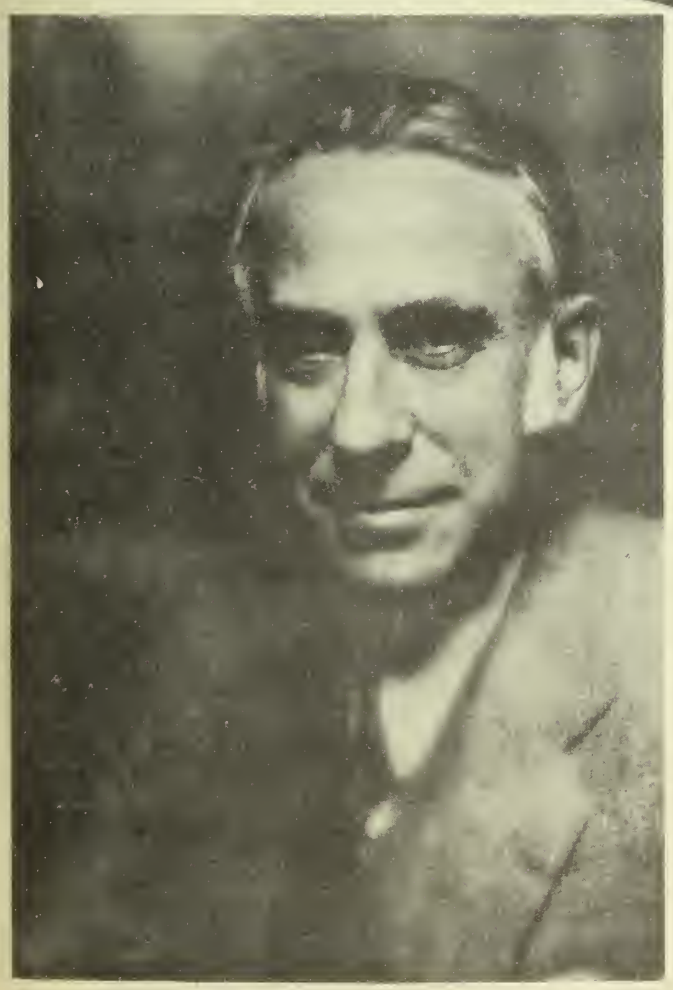

JOHN ERSKINE

MAX BERN-COHEN

LUCIEN WOLFF

May

May Queen Virginia Zipplies with Maid of Honor Ruth Bunn. Flower Girls: Mary Winn and Mary Elizabeth Gibson. Train Bearers: Mary Anne Edens and Nancy Elizabeth King.

THE QUEEN'S COURT

Johnnie Mae Kelley, Kitty O'Neal, Camille Rycroft, Theresa Graham, Edith Bennett, Lovenia Lassiter, Kathryn Thomason, Carolyn Askew, Margaret Cannon, Kathryn Toole, Martha Powell, and Ethel Stallings.

WITH SNOW WHITE as the theme of its activities, May Day ushered Spring in with a joyful note. Presiding over the activities were the Queen of the May and her court. Freshmen, rising with the sun, decorated front campus for the affair.

Day

The Queen has been crowned

The Court procession starts the Festival

May Day

Opal Brown as Snow White meets Prince Charming, Louise Bell

BUILDING THE DANCE groups around the activities of Snow White, Prince Charming and the Wicked Queen, May Day marks the official recognition of the spring season. A note of joy and gaiety characterizes their frolicking before the May Queen's throne.

Snow White embracing Dopey

Clowns in pyramid formation

Lords and L[illegible]s

The ballet dancers bring in a garland of flowers

AT *G. S. W. C.*

dancing on the green

Peasants do homage before the court

All the dancers take part in winding up the Maypoles for the big prize

Mary Catherine Abernathy, the Wicked Queen, gives a message to the Huntsman, Curtis Whatley

Play Day

Visitors and students play basketball

Teams compete at fistball

EACH YEAR on the first Saturday in May, the college acts as hostess to hundreds of girls from the Senior Classes of South Georgia high schools.

Invited to spend the day on the campus, the girls enjoy a combined May Day - Play Day. Students and visitors are divided into teams and compete in games throughout the morning. After a horse show and archery exposition, a picnic lunch is spread in the grove. Early in the afternoon, before the May Festival, an especially prepared musical and dramatic program is given in the G. S. W. C. auditorium for the high school guests.

Picnic lunch in the grove

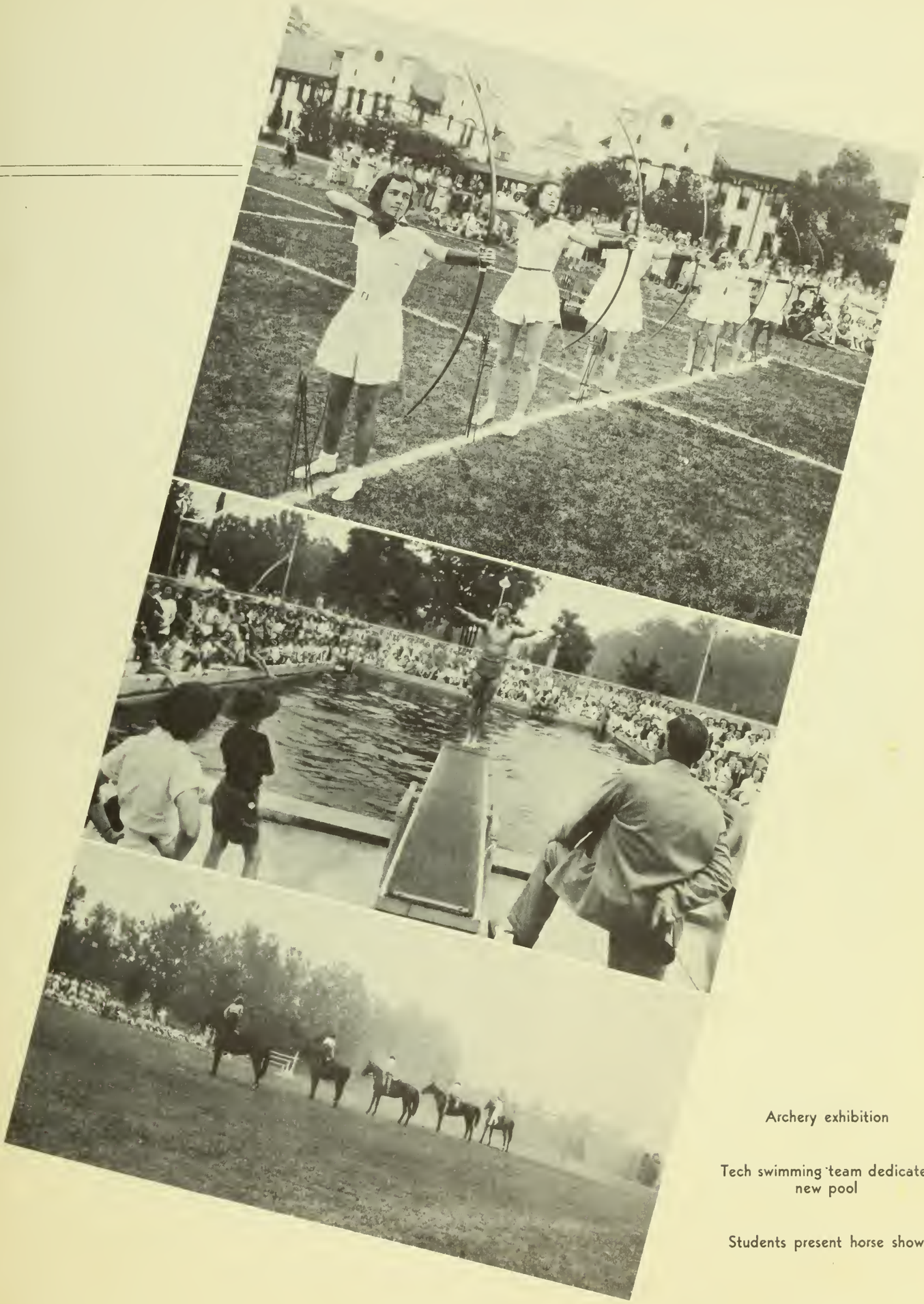

Archery exhibition

Tech swimming team dedicates new pool

Students present horse show

ADVERTISEMENTS FROM business firms and institutions which the college and college students patronize.

ADVERTISEMENTS

REMEMBER . . .

Colonial is good bread

THE COLLINS BAKING COMPANY

VALDOSTA

COMPLIMENTS OF . . .

McCRORY'S

FIVE AND TEN CENT STORE

BENNETT'S DRUG STORE

The Rexall Store

Toasted Tasty Sandwiches : Ice Cream and Candy : Hot and Cold Lunches

VALDOSTA • GEORGIA

THE MODERN GAS EQUIPMENT

in the log cabin shows better than words can express how well gas can do the four big jobs in the home, cooking, water heating, refrigeration and room heating.

GEORGIA PUBLIC UTILITIES COMPANY

BROOKWOOD PHARMACY

Where College Girls Meet • Where College Girls Eat

COMPLIMENTS OF . . .

R. H. BASSFORD

CORNER VALLEY *and* PATTERSON STREETS

PHONES 137-138

COWART'S DRESS SHOP

Ritz Building

VALDOSTA • GEORGIA

INSIST ON

L A N C E ' S

CRACKERS

C H U R C H W E L L ' S

Department Store

•

College Girls' Headquarters

JOHN OLIVER SERVICE STATION

FIRESTONE TIRES • AMOCO PRODUCTS

PHONE 231

HERE'S TO OUR GOOD FRIENDS, THE G. S. W. C. GIRLS

S T A R L A U N D R Y

LICENSED

SANITONE

CLEANERS

Only Rug Cleaning Plant in City

COMPLIMENTS OF . . .

W H I T T I N G T O N ' S

R I T Z T H E A T E R

Quality Entertainment

ONE OF SIXTY MARTIN THEATERS

MATHIS AND YOUMANS COMPANY

PIANOS . VICTROLAS . RADIOS

Everything in Music

VERAN BLACKBURN
PHOTOGRAPHER FOR
PINE CONE • 1939

ATTENTION SENIORS . . . Make a note now to write to—

THE McGREGOR COMPANY

ATHENS :: GEORGIA

For School Supply Catalogue. This will help you in your work.

SOUTHERN STATIONERY AND PRINTING COMPANY

•

Wholesale Paper Dealers

Commercial Stationers ✓ Printers ✓ Office Outfitters

VALDOSTA • GEORGIA

Never Buy Before You Try . . .

FRIEDLANDER'S

YOUR MONEY'S WORTH OR YOUR MONEY BACK

VALDOSTA • GEORGIA

W. T. GRANT COMPANY

•

KNOWN FOR VALUES

COMPLIMENTS OF ✓ ✓ ✓

FIRST NATIONAL BANK

VALDOSTA

Member of Federal Deposit Insurance Corporation

LINDBERGH RESTAURANT

VALDOSTA'S LEADING RESTAURANT

FAMOUS FOR WESTERN STEAKS

Delicious Sandwiches Special for College Girls

VALDOSTA • GEORGIA

WE ARE PROUD OF THE...

Georgia State Womans College

We are glad to take this

occasion to say that the

CITY OF VALDOSTA

IS PROUD TO LIST AMONG ITS GREATEST ASSETS THE

Georgia State Womans College

AND WE HOPE THAT VALDOSTA AS A CITY MAKES A FAVORABLE AND LASTING IMPRESSION ON THE MINDS OF THE YOUNG LADIES WHO MAKE UP THE STUDENT BODY OF THE GREAT INSTITUTION.

THOMPSON AND GIRARDIN

. . . JEWELERS . . .

120 North Patterson St. Valdosta, Georgia

*COMPLIMENTS OF * * *

THE CITIZENS & SOUTHERN NATIONAL BANK

VALDOSTA • GEORGIA

*COMPLIMENTS OF * * *

GLISSON MOTOR COMPANY

CHEVROLET

VALDOSTA GEORGIA

COMPLIMENTS OF

HOTEL DANIEL ASHLEY

SUCCESSFUL ANNUALS

Require the services of experienced and expert craftsmen, trained in every detail of the processes of creating • planning layout and design • typesetting • printing lithographing and binding . . . Throughout half a century this company has pioneered in the production of the highest type of printing . . . Our services include a special college annual sales and service organization . . . Abundant equipment • modern and complete . . . Prices representing maximum in value

✳

FOOTE & DAVIES COMPANY

PRINTING • LITHOGRAPHING • ENGRAVING

ATLANTA
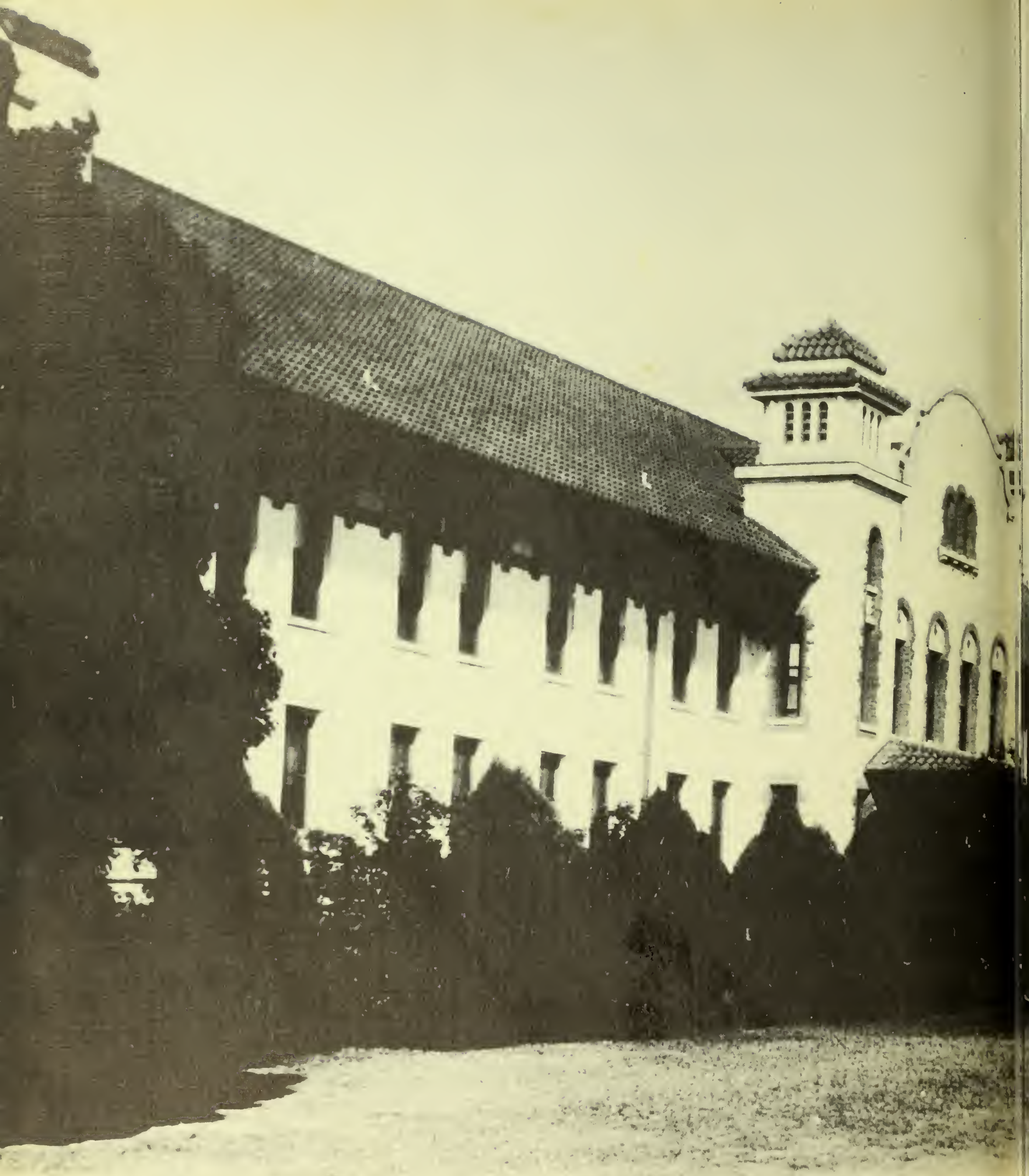
VALDOSTA STATE UNIVERSITY ARCHIVES